



CHENTCHE BLOCK MANAGEMENT PLAN



NTCHISI FOREST RESERVE

PERIOD 2012~2017

TABLE OF CONTENTS

LIST OF TABLESi

LIST OF FIGURES

ACKNOWLEDGEMENTS

ACROYNMS

1.0 INTRODUCTIONii

2.0 MANAGING AUTHORITY

3.0 FOREST DESCRIPTION

3.1 General Description

3.1.1 *Vegetation*

3.1.2 *Soils*

3.1 Boundary

3.2 Tenure

3.4 Forest users

3.5 Main uses

4.0 FOREST MANAGEMENT UNITS

4.1 Main objectives of harvestable and non-harvestable area

4.2 Specific objectives of harvestable and non-harvestable areas

5.0 MANAGEMENT OBJECTIVES

5.1 Overall objectives

5.2 Specific objectives

6.0 RESOURCE RULES

7.0 FOREST MANAGEMENT PRACTICES FOR CHENTCHE BLOCK

7.1 Action plan

7.2 Patrolling plan

7.3 Monitoring and evaluation plan

8.0 MANAGEMENT PLAN FOR EACH PRODUCT

8.1 management plan for firewood

8.2 management plan for timber

8.3 management plan for poles

8.4 management plan for bee keeping products

9.0 BENEFIT SHARING ARRANGEMENTS

10.0 FINANCIAL ISSUES

11.0 CO-MANAGEMENT AGREEMENTS

ANNEX1 TABLES

Table 1 showing estimated cost per annum

Table 2 showing estimated Annual cash flow for Chentche block

Table 3 showing Total supply in annual coupes

Table 4 showing projected income from permit fees

Table 5 showing quantity of forest products for sale

ANNEX 11:

CONSTITUTION OF CHENTCHE BLOCK

ACKNOWLEDGEMENTS

We would like to give sincere thanks to the following for assistance rendered during the development of Chentche Block Management plan, Chentche TA Kasakula and all village heads and members of Chentche Block.

Our gratitude also should be extended to Ntchisi District Forestry Office team, Miss T. Mboma, A.J. Palani, C. Kulapani, E.M. Banda, L. Sailota, L. Chiwaya, C. Elias and P. Malani for technical support .We extend our thanks to the Regional Forestry Technical Team such as; Mr. RWS Nyirenda (IFMSLP Technical Advisor) T. S. Ketulo, Mrs. Mvula and Mrs. M. Kachala for their timely advise and technical support.

Our donor partner EU deserves special thanks for funding all activities which led to development of this Plan.

ACRONYMS

DFO	-DISTRICT FORESTRY OFFICER/OFFICE
TA	-TRADITIONAL AUTHORITY
IFMSLP	-IMPROVED FOREST MANAGEMENT FOR SUSTAINABLE LIVELIHOOD PROGRAMME
EU	-EUROPEAN UNION
FMU	-FOREST MANAGEMENT UNIT
LFO	-LOCAL FOREST ORGANISATION
FD	-FOREST DEPARTMENT
FDF	FOREST DEVELOPMENT FUND
BMC	- BLOCK MANAGEMENT COMMITTEE
BMCA	-BLOCK MANAGEMENT COMMITTEE ACCOUNT.
VH	-VILLAGE HEAD
EPA	-EXTENSION PLANNING AREA
LFMB	-LOCAL FOREST MANAGEMENT BOARD
LFMBA	-LOCAL FOREST MANAGEMENT BOARD ACCOUNT
PCU	-PROGRAMME COORDINATING UNIT
GVH	-GROUP VILLAGE HEAD
NGO	-NON GOVERNMENTAL ORGANISATION
VNRMC	-VILLAGE NATURAL RESOURCE MANAGEMENT COMMITTEE
FUG	- FOREST USER GROUP

1.0 INTRODUCTION

This document is the summary of a process of joint discussion, analysis, Consultation, negotiation and planning by the community of Chentche.

Facilitation was done by forestry extension workers from Department of forestry. The aim is to empower the people of GVH Chentche to make decisions and take responsibility for and promote collective action for protection, management and sustainable utilisation of their Forest block. This is in line with the Malawi National Forestry Policy of 1996, which recognises the need for communities to be given a greater role in the management of forests and access to forest resource.

The output of the process of planning, consultation and negotiation in this Block Management Plan was agreed by key stakeholders of the area. The process was participatory with the aim of being people – centred, transparent, equitable and empowering.

It includes resource use rules which are locally relevant and locally enforceable to assist protection and management of the block for both the present and future benefit of Chentche community.

Fig. 1 Map of Chentche Block

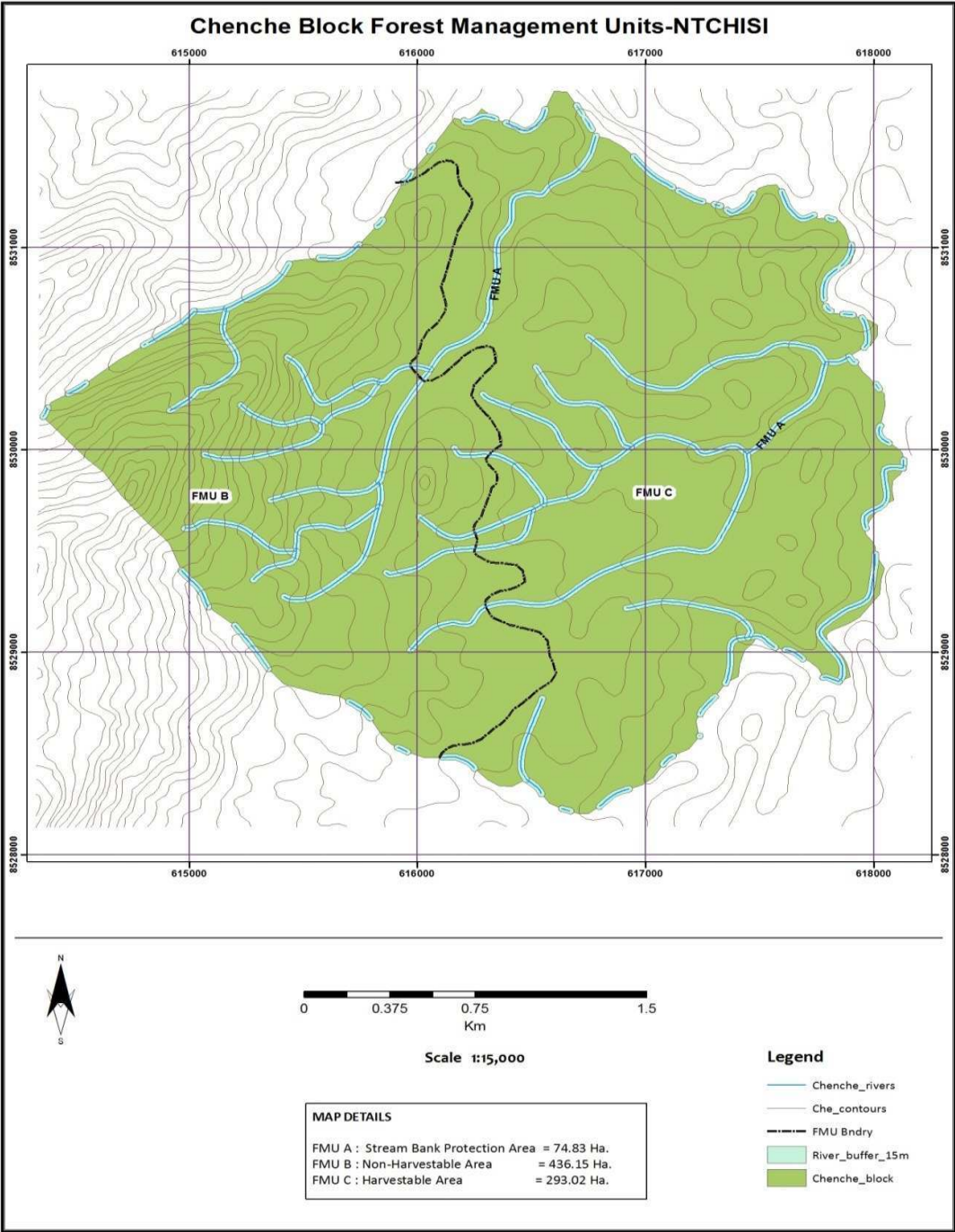

2.0 MANAGING AUTHORITY

This Management Plan is to be managed by Chentche Block Management committee with support from the Forestry Department.

The Block Committee has undergone the process of registration as a Local Forest Organisation and it has become an official institution with legal mandate. The BMC will try all its best to ensure that the Block Management plan is followed. There are six villages within Chentche GVH and these are: Chentche, Chentche Mkondo, Mvula, Chimtenga and Chisepo. The total number of households in G.V.H Chentche is 69 and these are the people who are expected to co-manage Chentche Block with Forestry Department.

3.0 FOREST DESCRIPTION

3.1 General Description

Chentche Block is located 55 kms east of Ntchisi Boma and is part of Ntchisi state owned forest reserve. The size of the block is 804HA. It is located in the area of Group Village Head Chentche, Traditional Authority Kasakula in Ntchisi District.

3.1.1 Vegetation

The forest block is dominated by *Brachystegia* species locally known as *Mombo*, *Sanga* followed by *Julbernadia* species. Other tree species which are also available include; *Chiyere*, *Mbanga*, *Msenjere*, *Mpasa*, *Kasokolowe*.

3.1.2 Soils

The types of soils that dominate in Chentche block are loamy in nature.

3.2 Boundary

To the east, the block is bordered by Lifuliza stream while to the west it is the Mpanang'ombe block. To the North, the block makes boundary with Mkomba block while to the west it is Chanika block.

3.3 Tenure

Forest Reserve tenure is under government and part of Ntchisi Forest Reserve. With the co-management, government and communities will have shared responsibilities and benefits from the block. However, the custody of the reserve is still with government and shall have the user rights after co-management agreement has been signed.

3.4 Forest users

People from GVH Chentche are primary users of the resources. All the villages under Chentche block will have right to harvest from the block. The communities will have to access resources from this block through block management committee which will be issuing permits according to the type of forest products one would wish to harvest/collect.

3.5 Main uses

The block is useful because it provides access to all forest users to sustainably obtain both woody and non-woody forest products. These include; fuelwood, timber, poles, fibre, traditional medicine, Wild vegetables and mushroom

Besides the above, it influences rainfall in the area and makes the streams from the block to flow throughout the year. The water is mainly used for irrigating different crops. All forest users must have authority from Chentche Block Committee.

4. 0 FOREST MANAGEMENT UNITS

Chentche Block is divided into 3 Forest Management Units;

FMU A-This area is along streams and has an area of 74.83 ha.

FMU B- Is composed of environmentally sensitive and have been demarcated and left as pockets for conservation. This FMU do include steep slopes and catchment areas. This FMU has 436.1hactares.

FMU C –This FMU is the one with dense forest condition with trees of various species and sizes. This is where people will be collecting woody forest products and non woody products for domestic and commercial purposes. It has an area of 293.02 hectares.

Fig. 2 Map of Non Harvestable Area (FMU B) and Harvestable Area (FMU C) and river line areas.

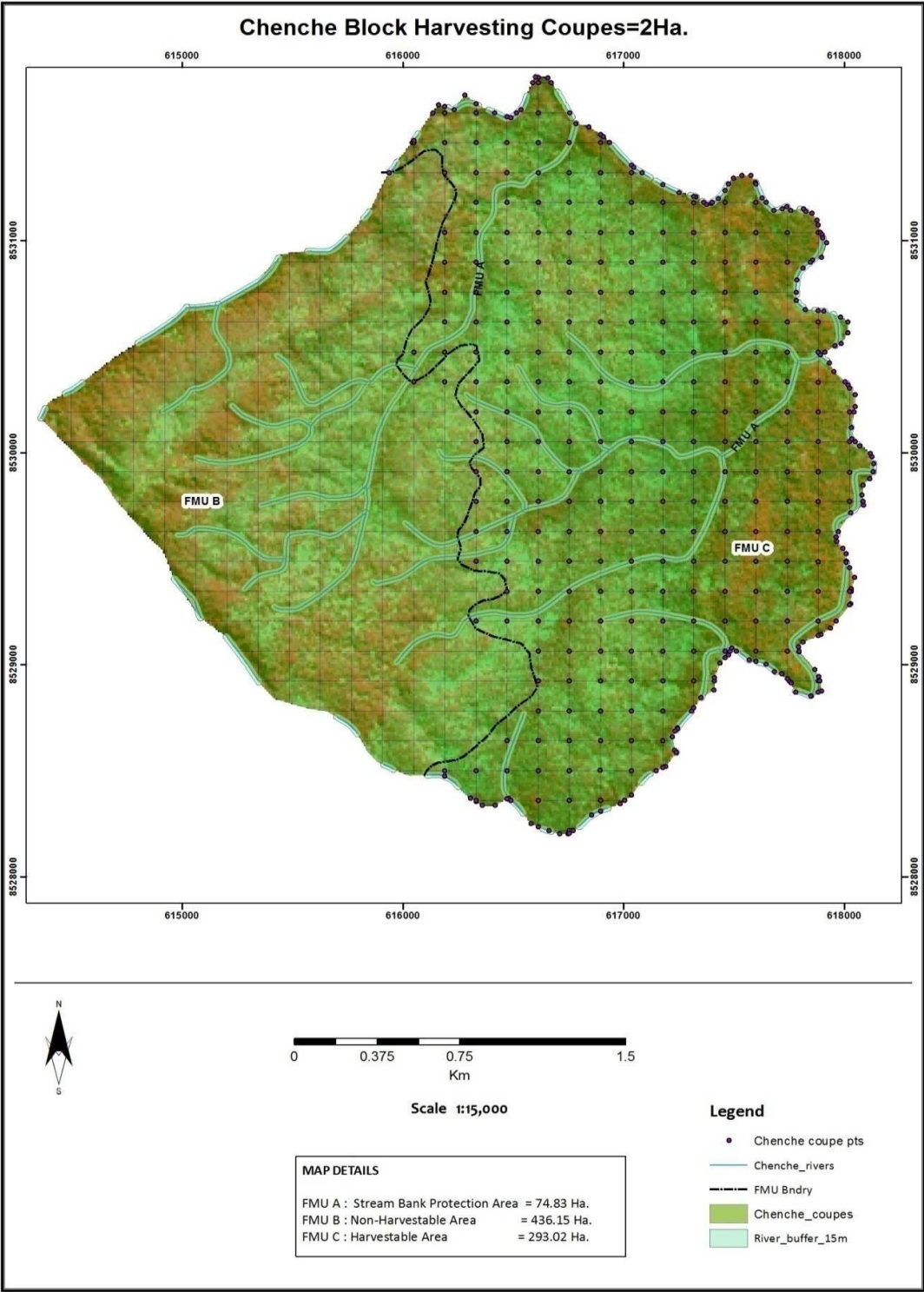

4.1 Main objectives of Non Harvestable and Harvestable areas

Non harvestable

- To protect fragile and catchment areas.
- To protect river line vegetation.

Harvestable

- To improve the economic status of GVH Chentche community through sales of forest products such as fuel wood and poles.
- To produce forest products of high quality

4.2 Specific objectives of Non harvestable and Harvestable areas

Non harvestable areas

- To conserve river line vegetation so that water flow throughout the year for agriculture irrigation and domestic use.
- To protect steep slopes.
- To promote conservation of wild life and flora.

Harvestable areas

- To promote the production of high quality forest resource products to be used for domestic and sales.

5.0 Management objectives

5.1 Overall objective

- a) To co-manage the block with the forestry department so that forest resources are sustainably utilised and to protect catchment and fragile areas.
- b) To improve management of Forest Resources and people's livelihoods.

5.2 Specific Objectives

- a) To enhance diverse production of forest products such as poles, timber bamboo and firewood and other non-woody forest products
- b) To manage regenerants so as to replace mature trees and control soil erosion.
- c) To manage, harvest and utilise both woody and non-woody forest products.
- d) To collect forest products from within the vicinity i.e. for both domestic and commercial.

6.0 Resource Use Rules

Table 6.1 These rules have been developed for participatory management of Chentche Block. They relate to forest resource protection, management and utilisation. These rules were developed by the relevant community with technical input from the district forestry office.

No	Resource rules	Specification	Penalty
1.	Cutting of wood without permit is prohibited	Cutting of wood to be monitored and regulated by the BMB with support from FD staff	Anyone found guilty of cutting wood in the block without permit shall pay a fine of one goat or K4000.00
2.	Every community member within GVH Chentche shall participate in all matters (activities) relating to Block management except the sick, old and crippled.	Activities to be monitored by BMC and FD staff	Anyone found guilty of refusing to participate in block management activities shall pay a fine of K350 per working day and if one fails she/he should be dismissed.
3.	No one is allowed to set fires in the block without permission from BMC	BMC and Forestry Department staff to take charge of controlled early burning.	Anyone found guilty of setting uncontrolled fires shall pay a fine of K20,000
4	No one is allowed to elect any structure in the block.	BMC and Forestry Department staff to monitor.	Anyone found guilty of electing any structure shall pay a fine of K50,000
6	Collection of fuelwood without permit is prohibited	Block Committee to monitor and regulate fuelwood collection.	Anyone found guilty of collecting fuelwood in the block without permit shall pay a fine of K1,000
7	No one is allowed to cultivate arable crops in the block.	Cultivation to do with forest management only.	Anyone found guilty of cultivating arable crops in the block shall pay a fine of K50,000
8	Grazing of livestock in the block shall have to be permitted by the BMC	Livestock grazing fee per year shall be K1,000	Anyone found guilty of grazing livestock in the block without permit shall pay a fine of K20,000
9	No one is allowed to use animal traps in the reserve	BMC, the community and the FD staff to conduct patrols to check this.	Anyone found guilty of setting animal traps in the block shall pay a fine of K20,000
10	No one is allowed to hunt in the block	BMC, the community and the patrols to check this.	Anyone found of hunting in the block shall pay a fine of K75,000

11	Setting of pit traps in the block is prohibited	BMC, the community and the FD staff to conduct patrols to check this.	Anyone found guilty of setting pit traps shall pay a fine of K500,000
----	---	---	---

7.0 FOREST MANAGEMENT PRACTICES FOR CHENTCHE BLOCK

PRACTICE	FMU
Total protection	FMU 1 and 11
Managing regenerants	FMU I, II and 111
Controlled early burning	FMU I AND II
Patch burning	FMU 1, II and 111
Thinning and Rotational harvesting of woody products.	FMU 111

7.1 ACTION PLAN

The following activities shall be undertaken annually.

N O	Type of work	Resources	Who will do it	where	Jan	Feb	Mar	Apr	May	Jun	Jul	Aug	Sep t	Oct	Nov	Dec
1	Issuing of mushroom collection permits	- Pens - Permit book	BMC	Chentche	√	√	√								√	√
2	Conduct controlled early burning	- Watering canes - Fire	BMC and entire community	Chentche					√							
3	Meeting	-Minute book -Pens	BMC and entire community	Chentche	√	√	√	√	√	√	√	√	√	√	√	√
4	Coupe demarcation	- Field book - Pens - GPs	BMC and forestry staff	Chentche						√						
5	Marking trees for retention	- Paint - Slashers - Brushes - Stationery	BMC and Forestry staff	Chentche						√						
6	Harvesting	-Axes -Bow saws -Cross-cut saw -Measuring tape	BMC and Forestry Staff	Chentche						√	√	√				
7	Patrolling	-pen -field books -slashers -patrol book	BMC and forestry staff	Chentche	√	√	√	√	√	√	√	√	√	√	√	√
8	Issuing of permits for various forest product	-stationery -	BMC and the DFO if its commercial	Chentche	√	√	√	√	√	√	√	√	√	√	√	√
9	Conducting markets survey	-stationery -money	FUG and forestry staff	Chentche				√	√							
10	Thinning	-stationery -pangas -axe -bow-saw -ladders	BMC, Forestry staff and entire community	Chentche				√	√	√						

7.2 Patrolling Plan

Patrols will be conducted twice a week and people from the following villages- Chentche, Chentche, and Mkondo, Mvula, Chisepo and Chimtenga will take part in patrols in conjunction with forestry Department staff.

Table 7.2 Patrolling Plan

Activity	Who	When	Indicator
Checking of illegal pit sawing	Community and Forestry Department staff	Twice a week	- No. of planks confiscated. -No. of tools confiscated - No. of cases Judged
Checking illegal fuel wood collection	Community and Forestry Department staff	Twice a week	-No. Of tools confiscated - No. of cases booked
Illegal charcoal burning	Community and Forestry Department staff	Twice a week	-No. of bags of confiscated -No. Of kiln destroyed - No. of cases recorded.

7.3 Monitoring and Evaluation Plan

Table 7.3 Monitoring and Evaluations Plan

OBJECTIVE	WHAT TO MEASURE	HOW TO MEASURE	INDICATOR	WHO	WHEN
To protect catchment and fragile areas	The size of fragile and catchment areas	Site visit observation	- Controlled soil erosion - Continuous flow of water	BMC ,community and Forest Department staff	All year round
To use forestry products at home	- Presence of forest products at household level - Time taken to collect these products	Observation	Short time taken to collect forest products	BMC, community and Forest Department staff	All year round
To sell some of the forest products	Presence of money from forest products	- Counting - Observation	The presence of village savings and loan facilitates	BMC, community and Forest Department staff	All year round

AREA OF HARVEST

Forest Resource products in Chentche Block will be harvested in coupes at a rotational age of 15 years in order to allow regeneration and sustainably use the available forest resource.

Management of harvestable area (FMU2)

8.0 Management plans for each use

Chentche Forest Block has got a number of woody forest products, key to this being fuelwood. There are also non-timber products, and key to this being Traditional Medicine.

8.1 Management plan for fuelwood

- (a) **Forest Product** : Fuelwood – key product
- (b) **Key Species** : *Chiyere, mbanga, mfukusa, sanga, Mphadwa, Kamphoni, Mseza.*
- (c) **Demand** : Fuelwood - High
- (d) **Supply** : Fuelwood - High
- (e) **Problems/issues** :
- a. Bad harvesting methods
 - b. Uncontrolled late fires

(f) **Management practice**

- Marking of coupes to be harvested will be done annually.
- Harvesting will take place between June and August.
- Early and patch burning to be done annually.

- Commercial fuelwood shall be harvested from demarcated coupes only
- Minimum of 100 trees shall be left in each coupe to be harvested
- Trees shall be cut below 30cm above the ground.
- Selective harvesting to be conducted in each harvestable coupe.

(g) **Allowable area per year**

The allowable area is 19 hectares per annum based on a 15 year rotation of harvestable area of 293.02. 2 hectare coupes per annum

(h) **Permits:** Anyone is entitled to harvest if she/he so wishes as long as permission has been obtained from Block management committee.

(i). Fees and royalties

The Table below shows the prices of different forest products.

The prices are different to the community from other villages other than of GVH Chentche

PRICE	PEOPLE FROM GVH CHENTCHE	PRICE TO PEOPLE FROM OTHER AREAS
Head load	K50	K100
Cubic Metre	K500	K1500
Bigger poles	K50	K100
Timber	K5000	K10,000
Small poles	K50	K100
Bicycle load	K100	K200

8.2 Management Plan for Fruits

- a) **Forest Product** : Fruits - key product
- b) **Key species** : *Masuku, ziwere, kamowa, nthudza, mapoza, Maye, mviru*
- c) **Demand** : High
- d) **Supply** : High
- e) **Problems/issues** : Bad harvesting methods
Uncontrolled late fires
- f) **Management practices**
- Use of whipping methods of harvesting fruits is prohibited
 - Every person obtain a permit from BMC before collection of fruits
 - Unnecessarily cutting of fruit trees is prohibited.
 - Fire protection
 - For under storey and shrub layer species, lopping, pollarding and coppicing to be done to increase crown size.
- g) **Allowable Area per year**
- Fruits shall be harvested throughout the block as long as long as there is permission is obtained from the BMC.
- h) **Permits**
- Fruits shall be collected without any fee as long as permission is obtained from the BMC
- i) **Fees and royalties**
- Free

8.3 Management Plan for Fibre

- (a) **Forest product** : Fibre/ropes
- (b) **Key Species** : *Sanga, Mombo, Mnyangale*
- (c) **Demand** : High
- (d) **Supply** : High
- (e) **Problems/Issue** : Bad harvesting methods.
: Uncontrolled late fires.

- (f) **Management Practices:**
 - Every person should obtain a permit from the BMC before collection of fibre
 - Fibre should be obtained from tree branches
 - Areas which have regenerants shall be protected from fire
 - Fibre to be procured as a by product when cutting poles or fuel wood.
 - Pollarding to species that do pollard.
- (g) **Allowable area per year**

Fibre shall be harvested throughout the block as long as BMC rules are followed.

- (g) **Permits**
Anyone is entitled to obtain the permit from the BMC

- (i) **Fees and royalties:** -From GVH Chentche K100 per bundle
-Others K300 per bundle.

8.4 Management Plan for Medicine

- (a) **Forest product** : Traditional medicine
- (b) **Key Species** : *Mdyaisa, Nthupa, Thudza, Kangaluche, Mvalankhuda, Mtunda, Mkangamira, Mavalalo akalulu, Mphira.*

- (c) **Demand** : High

- (d) **Supply** : Medium

- (e) **Problems/Issue:** scarcity of other tree species
: Bad harvesting techniques
: Late bush fires destroy medicinal regenerants

- (f) **Management Practices:**
 - Every person should obtain a permit from the BMC before collection of medicine
 - Every person who gets permission from BMC should fill the pit after digging the pit.
 - Areas which have regenerants shall be protected from fire

- Enrichment planting of medicinal plants.

(g) Allowable area per year

Medicine shall be harvested throughout the block as long as BMC rules are followed

(h) Permits

Anyone is entitled to collect traditional medicine from the block as long as he/she has BMC permit

(i) Fees and royalties:

- Medicine collected by people from GVH Chentche shall attract a fee of K100 per permit
- Medicine collected by others shall have K5, 000 fees as a permit.

8.7 Management plan for Mushroom

(a) Forest product : Mushroom

(b) Key Species : *Kabwalo, Manda, Katelera, Manyame, Chipindi, Utali, Mathwe and Kanamsenjere,*

(c) Demand : High

(d) Supply : High

(e) Problems/Issue: Bad harvesting techniques

(f) Management Practices:

- Every person should obtain a permit from the BMC before mushroom collection
- Practising controlled early burning

(g) Allowable area /Quantity

- Mushroom can be collected throughout the block as long as BMC rules are followed.
- Anyone who gets a permit is required to collect mushroom as he/she wishes

(h)Permits

Anyone is entitled to collect mushroom from the block as long as there is BMC permit

(i) Fees and royalties:

- Those from GVH Chentche will collect the mushroom at no fee
- Those from other areas shall pay K200 per permit

9.0 Benefit Sharing Arrangement

Revenues realised from sales of produce from the block shall be distributed as follows:

Table 9.1 Revenue Distribution

Revenue source level	Category of fees	Type of account	Signatories	Use of funds	Remarks
Forest Reserve Account	Permit Fees for Domestic use	Block Committee Account	Elected Block Committee Members	<ul style="list-style-type: none">• Micro-credit• Assisting the needy i.e. orphans, widows, the aged• Forest management• Buying communal items to be used during funerals	-Forest Products harvested with permits issued by BMC - All the monies realised from forest products for domestic use to be deposited into this account.
Forest reserve account	Permit Fees for commercial use	Block Committee Account	Elected Block Committee Members and countersigned by DFO	<ul style="list-style-type: none">• Micro-credit• Assisting the needy i.e. orphans, widows, the aged• Forest management• Buying communal items to be used during funerals	-60% of revenue deposited into BMCA (Block Management Committee Account) -30% of the revenue into FDF (Forest Development Fund). -10% of the revenue into Local Forest Management Board (Account. LFMBA)

10 .0 Financial Issues

The Block management committee will issue product harvesting collection permits for different products at different prices, depending on whether they are for domestic or commercial use. Estimated domestic permit fee income and commercial permit fee income were calculated based on information provided during discussions with the BMC and later had small adjustments during feedback meeting with the whole community.

A number of estimated variables were used. The domestic and commercial fee rates set by the BMC and later endorsed by the community are shown in table 4.

The estimated annual income from domestic permit fee is MK1,185,600 (48.7%) while that from commercial fee permit is MK 1,246,600 (51.3%) thus summing up to MK2 ,432,200.

To generate the income through sustainable forest management various activities need to be done by the members of the community (BMC inclusive). These are carried out on the basis of voluntary inputs by community. The nominal costs of carrying out these activities have been calculated in order to off-set them against the permit fee income.

One is reminded that these costs will not be paid in cash.

ANNEX 1 TABLE

Table 1 SHOWING COST OF ACTIVITES PER ANNUM (FOREST MANAGEMENT COST)

ACTIVITY	NO OF PARTICIPANTS	HOW MANY TIMES	DAILY RATE (MK)	TOTAL (MK)
Controlled early burning	15	4	300	18,000
Patrolling	10	52	500	260,000
Meeting	15	24	200	72,000
Conducting marketing survey	4	1	3,500	14,000
Coupe demarcation	15	3	1,000	45,000
Marking trees	15	3	1,000	45,000

for retention				
Harvesting	294	3	200	176,400
Issuing of permits	1	300	200	60,000
		TOTAL		690,400

Annual Cash Flow

Based on the data from the previous tables, estimated annual cash flow for Chentche Block is shown in Table 2. This assumes that under the co-management benefit sharing model which says that 100% of domestic permit fees be deposited into Block Account while 60% of commercial fees is to be deposited into the same Block Account. 30% of commercial permit fees will be deposited into Forest Development Fund Account held at National level while 10% will be deposited into LFMB Account held at district level.

Table 2: Showing Estimated Annual Cash flow for Chentche Block

Block Management Committee Account	MK	% of Gross Income
Domestic Permit fees	MK1,185,600	48.7%
Commercial Permits fees	1 MK 1,246,600	51.3%
Gross Income	MK2, 432,200.	100%
Less share to LFMB account (10% of commercial income)	124,600	
Balance	2,307,600	
Less costs of forest management (Labour inputs in kind)	690,400	
Effective Net Income	1,617,200	
Average net income per hectare	7,181.79	
Average income per household	23,437.69	

Local Forest Management Board Account		
Income from Chentche co-management block	124,600	
LFMBA		
Income from Chentche.	124,600	

Table 3: Showing total supply in annual coupes.

No	FOREST PRODUCT	TOTAL NO RECORDED IN SAMPLE PLOTS	NO AVAILABLE FOR HARVEST PER HA	TOTAL HARVESTABLE IN ANNUAL COUPES
1	Small Poles	78	1950	37050
2	Big Poles	81	2025	38475
3	Fuelwood	710	17,750	337250
4	Timber	10	250	4750
5	Medicine	72	1800	34,200
6	Fruits	2 pails	50	950
7	Mushroom	1pails	25	475
8	Fiber	70 bundles	1750	33,250

Table 4: projected income from permit fees

No	FOREST PRODUCT	DOMESTIC PERMIT FEES MK	COMMERCIAL PERMIT FEES MK	TOTAL INCOME MK
1	Small Poles	343,750	348,600	692,350
2	Big Poles	343,750	323,500	667250
3	Fuelwood	250,000	500,600	750600
4	Timber	196,000	-	196,000
5	Medicine	2,000	100,000	102,000
6	Fruits	-	8,000	8,000
7	Mushroom	-	8,000	8,000
8	Fiber	2,000	6,000	8,000
	TOTAL	1,137,500	1,294,700	2,432,200

ANNEX 11 CONSTITUTION OF CHENTCHE CO MANAGEMENT BLOCK

Objectives of the Constitution

- (a) To develop, protect, manage and control the sustainable utilization of Natural Resources in the area of Chentche GVH on behalf the Community in a transparent and equitable manner.
- (b) Structure and Membership managing committee.

There shall be a committee which shall be comprised of ten members which will be as follows

1. Chairperson
2. Vice Chairperson
3. Secretary
4. Vice Secretary
5. Treasurer
6. Five Committee members

50% of the committee shall be females. There shall also be five other members who have a stake in Natural Resources which will assist the main committee. These members shall be elected from villages under Chentche GVH.

General Body:

This body shall include all those that are interested in Forestry activities.

The Wider Community:

All people living in villages under Chentche shall be included.

The Traditional Leader :(T/A)

The village heads, Group village head and the traditional authority shall advise the committee in times of need.

C) Functions of the Managing Committee /office bearers.

Duties and responsibilities of management committee

- Making sure the monetary benefits are used properly.
- Making sure that the Constitution is been followed.
- Reporting on development and achievement to the wider community.
- Reporting on development and achievements to the wider community.
- Reporting on developments and achievement to group village head the TA and Forestry Extension workers.
- Confiscating items which have been harvested/collected without permits.

Duties of Elected Members:

Duties:

(i)Chairman and Vice

- Convening and conducting meetings
- Developing agenda for discussions.
- Develop the Action Plan for Forestry activities.
- Making sure that the Constitution is followed.
- Be a bank signatory.
- Informing other interest parties on the progress of work.
- Delegating other members to perform other duties.

Eligibility

- Must know how to read and write
- Must have an interest in forestry activities
- Must be from GVH Chentche
- Must not be a convict

(ii)Secretary and Vice

Duties

- Write minutes
- Write invitation letters
- Reading minutes of previous meeting
- Be a signatory at the bank
- Cross checking what the treasurer has written
- Write and keeping records for the Institutional goods.

Eligibility

- Must know how to write and read.
- Must not be a convict.
- Must have interest in forestry activities.
- Must be from GVH Chentche area.

Treasurer

Duties

- Be a custodian of Institutional funds and other tools
- Keep records of funds and other items
- Be a bank signatory
- Reporting on finances to the wider community

Eligibility

- Must not be a convict
- Must have a knowledge of mathematics
- Must be dependable

Committee Members

Duties

- Assist in setting disputes
- Assist in agenda formulation.
- Represent the Institution in times of need

Eligibility

- Have an Interest in forestry activities
- Factual in nature
- From GVH Chentche.

Wider Community

Duties/Right

- Taking part in the Management of the block
- Take part in conducting election
- Right to have benefits
- Right to ask for clarification from the committee members
- Right to dissolve the managing committee if deemed necessary
- Attending Institutional meetings

Eligibility to be Elected to the Office

- Should be from GVH Chentche
- Have an interest in forestry activities

Tenure

-Elections shall be conducted after every 3 years

-A member shall be elected for a maximum of 2 (two) consecutive terms

Disqualification of Members

- When a member fails to follow the Constitution
- When a member fails to perform his/her duties

Powers of Managing Committee

- To dissolve dispute
- To confiscate illegally collected forest produce
- To confiscate the tools/tool used to illegally collect forest produce

Dissolution of management committee

- After three years
- If the committee has misused the money

MEMBERSHIP

Eligibility: Anyone from GVH Chentche is free to join

Elections: Will be conducted in a free and fair manner with proper consultation with traditional leader

- Anyone from GVH Chentche who fulfills the requirements needed for the post is free to contest.
- One man, one vote method will be used.

Frequency of elections

- Normally after three years
- Entry fee for future members is K200.00

Disqualification of the members from the general body

- If she/he breaks the constitution
- She/he has moved from GVH Chentche area.

Right to Appeal

- A person has a right to appeal to the GVH, then to the TA if not satisfied with BMC judgment.

Functioning of the institution

Duties of the general body

- To attend meetings
- To take part in forestry activities
- To develop action plans with the wider community

Frequency

- Management committee to meet once a month
- Management committee to have a meeting the wider community in a month

Quorum for a meeting

- Half of the executive committee to be present
- Representative all villages must be present whenever BMC meets wider community. (50% of the wider community is enough)

Accounts/financial management

- The block management committee will have an account
- The treasurer will receive the money issue a receipt and Record the transaction in ledger books
- Payments made by BMC to be counter signed
- The money collected shall be used for the following
Micro-credit scheme 20%

(ii) Assist during funerals 20%

(iii) Assist the needy, orphans, aged and the AIDS/HIV affected 20%.

(iv) In management of the Block 40%

- Micro -credit scheme to attract a 20% Interest.

Policy on equality

- All members except the lame, sick, aged to take part in all activities regardless of being male or female.
- Cost and benefit sharing to be equal among all members.

BOOK KEEPING (RECORD KEEPING)

- The BMC shall have the following books
 - a) Minute book
 - b) Receipt book
 - c) Permit book
 - d) Patrol book
 - e) Register
 - f) Offence and fine book.

Amendments of Constitution

This Constitution shall be amended every two years through submission of proposed change to the general body or general body to the committee.

Benefit Sharing

The available benefits do include monies and forest products .These shall be shared equally and every member is entitled to receive them.

This shall be facilitated by the BMC and endorsed by the wide community

COMMENCEMENT OF THE BY-LAWS

The Chentche constitution and by-laws will come into operation after all the signatories have signed.

SIGNATORIES

SIGNATORY	DATE
.....
BLOCK CHAIRPERSON	
.....
GROUP VILLAGE HEAD	
.....
TA	
.....
DFO	
.....
DC	
.....

11.0 CO-MANAGEMENT AGREEMENT

(Forestry Act, 1997 Section 25)

THIS AGREEMENT is made theday of.....

BETWEEN Director of Forestry, Ministry of Energy and Mines, hereinafter referred to as the Government, and local residents of village(s) of Traditional Authority.....and District

.....

represented byas the Local Forest Organisation (herewith described as LFO) and known also as the block management committee.

The Government, hereby, wishes to make an agreement with the LFO to provide for co-management, in partnership with the Department of Forestry, of the forest resources ofblock offorest reserve, in order to promote sustainable forest management and the enhancement of the livelihoods of the forest adjacent communities.

NOW IT IS HEREBY AGREED as follows:

1. The Government shall upon being satisfied with transitional arrangements recognise the joint authority of the LFO to protect, manage, control and utilize sustainably the forest resource for the benefit of the local community of Villages.
2. The LFO accepts and undertakes to protect, manage, control and utilize sustainably the forest resource in accordance with terms and conditions stipulated in this agreement and annexed block co-management plan.

LFO OBLIGATIONS

3. In particular the Government gives authority to the LFO subject to the following conditions:
 - (a.) Forest resources shall be properly maintained and managed according to approved management techniques as set out in the annexed block Co-management Plan.
 - (b.) The LFO shall enforce the powers that have been devolved to them by the Government in the Forest Rules 2001, and in any subsequent rules, and as agreed in the LFO Registration Agreement.
 - (c.) The LFO shall protect, manage, control and utilize in a manner that maintains productivity, the forest resources within their jurisdiction and will issue permits and licenses for forest produce primarily for the benefit of the local community and (in the event of surplus products becoming available) for their commercial sale under a license system, as set out in the annexed management plan.
 - (d.) To assist the District Forest Officer with the issuing of conveyance certificates, the local forest organization may provide the necessary supporting documentation (ownership certificate) to verify source and ownership of wood products under its control. It may also assist local private individuals with wood

products in their locality verify ownership for applying for a conveyance certificate from the District Forest Officer.

- (e.) Benefits accruing from the forest resource shall be equitably utilized by the community in accordance with the benefit sharing arrangements set out in the annexed management plan and LFO constitution
- (f.) Revenue accruing from the forest resource shall be equitably utilized by the community in accordance with the LFO Constitution and as per agreements reached at general assemblies of the LFO
- (g.) 10% of the share of revenue accruing from the issue of commercial harvesting permits and licenses (i.e. those permits and licenses not issued for domestic or subsistence purposes) shall be deposited into the account of the Local Forest Management Board ofForest Reserve, with transfers being made on a quarterly basis
- (h.) 30% of the share of revenue accruing from the issue of commercial harvesting permits and licenses (i.e. those permits and licenses not issued for domestic or subsistence purposes) shall be deposited into the Forest Development Fund Account Number 1 with such transfers being made on a quarterly basis.
- (i.) It is expected that 60% of the funds available to the LFO after sharing the proportions specified in (g) and (h) will be utilized by the LFO for the purposes of forest development, management and operating costs. This includes utilization of the funds inside and outside the area of the co-management block.
- (j.) The LFO shall make accessible records of accounts and licenses issued to the Director of Forestry or his/her representative, the District Commissioner or his/her representative upon receiving notification from the Director of Forestry or District Commissioner.
- (k.) The LFO shall represent and be accountable to the community and operate in accordance with the agreed constitution.

FORESTRY DEPARTMENT OBLIGATIONS

- 4. In particular the District Forestry Officer and his delegated representatives, shall;
 - (a.) Provide technical expertise to support the joint implementation with the LFO and the timely revision of the attached block co-management plan
 - (b.) Advise and assist with monitoring local accountability mechanisms including, conduct of meetings, elections, by-elections, record keeping, financial accounting, and reporting.
 - (c.) Provide a basic set of office resources for the LFO (on signature of this agreement) comprising cash books; minute books; duplicate license forms; headed paper and an official LFO stamp or unique mark, plus other necessary items in order to support the set-up of a transparent and well documented forest management and local licensing system. It is anticipated that the LFO will take over purchasing these items after collecting revenue.
 - (d.) Assist the coordination of forest law enforcement activities between the LFO, traditional Leaders, local community policing forums, local police officers and the District Magistrate in accordance with annexed co-management plan.
 - (e.) With the LFO jointly monitor the block demarcated in the co-management plan to ensure management is in accordance with this Agreement and in accordance with Standards & Guidelines for Participatory Forestry in Malawi.

- (f.) Jointly with the LFO countersign any permits and licenses being for the commercial utilization and harvesting of forest products (non-domestic use) in accordance with block co-management plan
- (g.) In line with licensing procedures issue conveyance certificates against verified documentation to ensure legal transportation of forest products.
- (h.) Provide in collaboration with other partners, legal, organizational, marketing and other forms of support to the LFO as appropriate.
- (i.) Organize in collaboration with other partners, relevant training courses to enhance organizational, technical and management capacity of Local Forest Boards, LFO, traditional authorities and other members of the community.
- (j.) Recognise and actively support the protection and policing measures taken by the FMB, LFO and the community in accordance with the Forest Act, 1997, Forest Rules 2001, and Local Forest Organization Registration Agreement.

COMMENCEMENT, DURATION AND TERMINATION

- 5. This Agreement shall come into effect when signed by the Director of Forestry, representatives of the parties, and shall be binding indefinitely subject to clauses 6 and 9 below.
- 6. The Director of Forestry shall have the right to terminate this agreement and revoke authority to protect, manage, control and utilize forest resources, in any of the following events;
 - Negligence or failure to protect, manage and control the co-management block.
 - If the LFO commits any serious breach of this agreement.
- 7. The powers stipulated in clause 6 above, shall not be exercised unless the Director of Forestry has tried all efforts to resolve or correct the situation amicably.
- 8. In cautioning the local community the Director of Forestry shall cite the shortcomings and remedies giving the period within which they should be addressed.
- 9. The LFO may terminate this agreement at any time by giving notice of not less than 8 weeks, in any of the following events;
 - If there is serious breach of this agreement.
 - If for any reason the community finds itself unable or unwilling to continue with the activities of the designated co-management block.
- 10. In the event of notice of termination, LFO shall be under obligation to ensure that the forest area is protected until a Caretaker Committee or Government has assumed authority over the block.

DEMARCATION AND BOUNDARY

- 11. Division or delineation of forest areas shall be as displayed on the sketch map forming part of the Management Plan annexed to this Co-management Agreement.

DISPUTES

- 12. In the event of any dispute arising under the Forestry Management Agreement, the matter shall be referred to the Minister Responsible. If any party is dissatisfied with the decision passed by the Minister he/she may apply for a judicial review to the High Court.

CHENTICHE BLOCK MANAGEMENT PLAN (NTCHISI)

13. SIGNED:

[Signature]

DIRECTOR OF FORESTRY

Dated 10-04-13

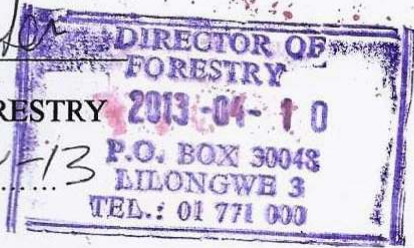

AND

DEVIOS MOTAJ

CHAIRPERSON, LOCAL FOREST ORGANISATION

Dated 24-05-13

WITNESSES:

Chentche

VILLAGE HEADMAN/WOMAN

J.A. KASAKULA

TRADITIONAL AUTHORITY



Dated 24-05-13

Dated 24/05/2013

AM. Jwa

DISTRICT COMMISSIONER

Dated 24/05/2013

